

GRAVESEND LIBRARY

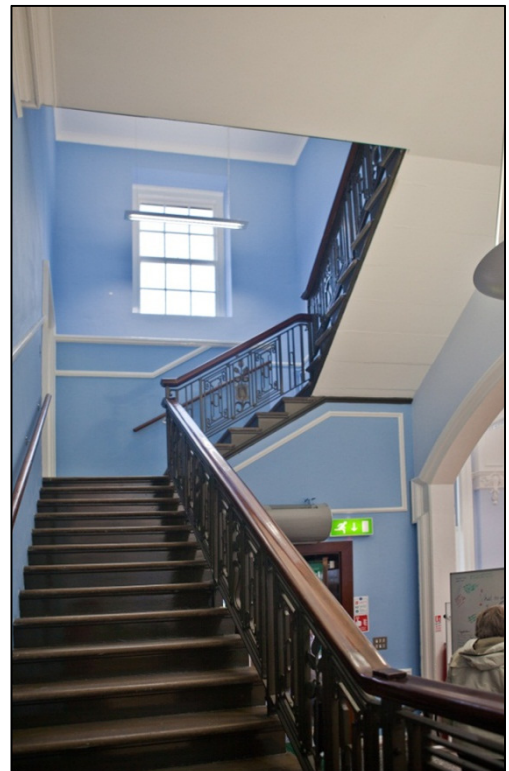

Refurbishment of an existing Grade II listed building, including demolition and rebuild of adjacent three storey retail unit.

All in a busy high street location with no vehicular access during normal working hours. Logistics and the planning of deliveries was critical to the success of this project.



CLIENT:	Kent County Council
ARCHITECT:	Clay Architecture Ltd
SERVICES ENGINEER:	PCS Consulting Services Ltd
QUANTITY SURVEYOR:	Wicksteeds Consultants Ltd
VALUE:	£1,900,000